4675. **The Fort Wayne Sentinel.** 4675.

ESTABLISHED 1833. MONDAY, MAY 8, 1893. PRICE TWO CENTS.

THE MEMORY OF THE OLDEST MERCHANT Recalls no time when beautiful silks were so numerous.

EACH DAY SOME HAPPY Thought in Silk is added, making the Silk Store more complete. The health of our silk business appears in the steady and stalwart growth of the sales.

THE FALSEHOODS THAT are told about Gloria—let them pass—if you are fooled it isn't our fault. The facts are:—

GLORIAS are made only by the Collingwood Mills. The only authorized place for the sale of Gloria in this city is here.

GEO. DeWALD & CO.

A. B. WHITE CYCLE CO., SOLE AGENTS.

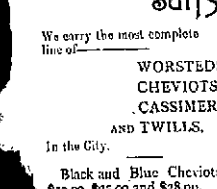

VICTOR BICYCLE. 101 Calhoun St.

SPECIAL SALE —AT THE— Manufacturer's Sales Room —OF— BOOTS AND SHOES!

Remember that we MANUFACTURE all our own goods. We use nothing but good SOLID LEATHER and sell them at LOWER PRICES than is asked for SHODDY GOODS by other dealers.

Ladies' Dongola Kid Oxford Ties, Pat Tip or Plain toe, in all widths and the latest styles, for 75c, 85c, 95c, $1.00, $1.15 and $1.25

Ladies' Russet Tan Oxfords, for $1.00, $1.15, $1.25, $1.50 and $1.75.

We have in stock Dressing for all colors in Tan Goods.

Ladies' Grain and Glove Calf Button, for $1.00, $1.15, $1.25 and $1.50.

We carry a large line of Russia Calf Shoes, in all colors.

Misses' and Children's School Shoes, for 75c, 85c, 90c, $1.00, $1.15, $1.25.

Ladies' Dongola Button, Heel and Spring Heel, for 95c, $1.00, $1.15 and $1.25.

Children's Shoes, for 50c, 60c, 75c, 85c, 95c and $1.00 a pair.

Men's Working Shoes, all solid, 90c, $1.00, $1.15 and $1.25.

Men's fine shoes, lace or congress, $1.35, $1.50, $1.65, $1.75 and $2.00.

Men's Calf, Kangaroo and Dongola Shoes, $2.00, $2.25, $2.75, $3.00 and $3.25.

Men's Calf Boots, all solid, for $2 a pair.

Boy's and Youth's Shoes, all solid, $1.00, $1.15, $1.25, $1.35 and $1.50.

All goods guaranteed to give perfect satisfaction.

THE MANUFACTURER'S SALES ROOM Of Boots and Shoes, 25 Calhoun Street, Kinn's Old Stand. Ft. Wayne, Ind.

Now is the Time to Order Your

SPRING SUITS.

We carry the most complete line of—

WORSTEDS, CHEVIOTS, CASSIMERES AND TWILLS.

In the City.

Black and Blue Cheviots, at $20.00, $25.00 and $28.00.

Stylish Light Colored Suits, $20.00, $22.00 and $25.00.

Special line of fine imported goods, direct from London, at prices that will astonish all.

Examine our stock before you buy.

J. G. THIEME & SON, Cor. Columbia and Clinton Sts.

CORN BREAD IN EUROPE.

A Special Agent Educating the People in Its Use.

California Wine Rebottled in France and Sent Back to Us Labelled as French Products.

WASHINGTON, May 8.—Special Agent Murphy, of the agriculture department, leaves in a few days for Europe. He will be accompanied by State Senator Mettus, of Nebraska. For some time past Mr. Murphy has been engaged in an endeavor to introduce Indian corn, or maize, to the people of Europe as food. He has cooked cakes for them, initiated them into the mysteries of "dodger" and made them acquainted with the delights of "egg bread." He had met with fair success, but working unaided could not accomplish all that he hoped. A bureau will be established in London, by which the merits of the corn will be exploited every day in the year. It will be served in all its various forms. There is a special appropriation for the purpose.

California wines are another American product that will be placed in the insular and continental stomachs. Secretary Morton believes that when the people across the water are shown the excellence and cheapness of these growths of this hemisphere they will buy them. Plenty of corn is shipped now, but it is led only to quadrupeds. American wines are unknown, save to the certain dealers in the fair land of Provence, who buy them, paste French labels upon the bottles, and send them back to us.

COAL COMBINATION.

Stephen B. Elkins and Henry G. Davis in It.

The Ostensible Purpose to Save Operating Expenses—Real Purpose to Raise the Price of Coal.

WHEELING, W. Va., May 8.—At a meeting held at Piedmont, W. Va., all the coal and coke companies in which Henry G. Davis, Stephen B. Elkins and their associates are interested were consolidated. They are the Davis Coal and Coke company, the H. G. Davis Coal company, the Davis A. Elkins Coal and Coke company, the Henry Coal and Coke company and the Fairfax Coal and Coke company. Mr. Elkins will be president, Col. Thomas B. Davis, vice president, and Fairfax H. S. Long, general manager. The headquarters will be at New York. The new organization has a capital of $3,000,000. Its mines have an output of 1,000,000 tons a year. The new plan is expected to save about $200,000 a year in the matter of operating expenses and will remove most of the coal pottom from the field.

VICTORIOUS REBELS

Establish a Provisional Government in Nicaragua.

NEW YORK, May 8.—The cable from Panama, Colombia, via Galveston, says: With Santiago Morales at its head, the revolutionists of Nicaragua have established a provisional government over that republic, and are preparing to strike a crushing blow to President Sacasa. Headquarters of the provisional government have been established at Granada, the city which first fell into the hands of the revolutionists. Santiago Morales is the provisional president, ex President Joaquin Zavala, minister of war, and Eduardo Montei, general in chief of the revolutionary army. Around Granada have been constituted the leading divisions of the revolutionary army, and at that point, of course, all operations are directed. In addition to Granada and Masaga, which they captured on April 29, the revolutionists have taken Rivas, Jinotelte, Matatlgapa and Chantales. Two battles have been fought near Masaga, in each of which the government forces were defeated. A portion of the Nicaraguan railroad, the telegraph lines and the steamers on lake Managua and Lake Nicaragua are in the possession of the revolutionists. President Sacasa says he has an army of 10,000 and hopes that he will be able to speedily overthrow his enemies.

MRS. CHAUNCEY M. DEPEW.

Death of the Wife of the Great Railway President.

NEW YORK, May 8.—Mrs. Elsie Hegeman Depew, wife of Chauncey M. Depew, died at her home, No. 47 West Fifty-fourth street, at 12.30 yesterday afternoon. Mrs. Depew was a descendant of some of the oldest New York families. Her father was the late William Hegeman, a well known dealer in drugs, who traced his ancestry back to the earliest Dutch settlers in New York. Her mother was a Miss Niven, daughter of Colonel Niven, the once distinguished New York attorney, who himself sprang from an old revolutionary family. Mrs. Depew, whose maiden name was Miss Elsie Hegeman, was married to Mr. Depew November 4, 1871. They have one child, Chauncey Depew, jr., who is now fourteen years of age. During the past two years, however, Mrs. Depew has been an invalid. She never entirely recovered from an attack of grip that she had during the epidemic two years ago.

REMARKABLE DUEL.

Two Men Fight With Knives About a Love Affair.

PUEBLO, Mexico, May 8.—A remarkable duel that resulted in the death of one of the principals and the fatal wounding of the other was fought here Saturday between Jacobo Valdez, a prominent and wealthy young merchant, and Mariano Matare, an attorney. The cause of the quarrel was a love affair. Knives having blades three inches long were selected as the weapons. A ten foot space was roped off and the men went at each other upon the call of time. They fought desperately in the darkness for twenty minutes, when Matare fell, pierced to the heart with the knife. Both men were horribly mutilated. Valdez fainted from loss of blood and was carried from the field of battle unconscious. His injuries will prove fatal. The seconds have been arrested.

DESERT THE SHIP.

British Sailors Leave the Service of Queen Victoria.

America Presents Many Attractions to Them and They Resolve to Become Our Citizens.

NEW YORK, May 8.—It is learned that the British flagship Blake has lost forty men of her crew up to Saturday last by desertion. The British armored cruiser Australia has lost several men and the two British cruisers Magicienne and Tartar have lost more than twenty men between them. In all the British fleet has lost by desertion more than seventy men since its arrival in this port. From officers of the Blake it is learned that the men who have deserted are for the most part sailors whom the ships could well spare. The United States affords an opportunity to British officers to capture runaways. Once the British sailor reaches shore he is safe from capture. The impression prevails aboard the Blake that a large number of the men who have deserted will try to enlist in the United States navy. The pay of the British sailor is about $12 a month. The pay of the American sailor is $25 a month.

THE WORK OF A CYCLONE

A Swathe Cut Through a Dense Forest.

Trees Picked Up and Piled Six to Eight Feet High and Houses and Barns Swept From Earth.

FAYETTEVILLE, Ark., May 8.—From J. D. Cantley, who arrived here yesterday from Saratoga, meagre particulars are learned of a disastrous cyclone that swept over a section of country northeast of here Sunday night between 8 and 9 o'clock. The forest trees in a swathe three miles wide have been uprooted, some near the ground and others have been lifted from the roots with the earth adhering to them and piled on one another six and eight deep, making the land over which the storm swept almost impassable. Houses and barns are scattered in all directions and bedding of every description is dangling from the tops of trees. As there is no telegraph communication between this point and Saratoga, which is fourteen miles distant, it is impossible to learn anything regarding the casualties, but it is more than likely considerable destruction of life has resulted.

THE SEVENTH DAY

Of the World's Fair Opens With Bright Sunshine.

WORLD'S FAIR GROUNDS, May 8.—The second week of the world's fair starts off with plenty of sunshine, work going ahead under high pressure and large crowds arriving on the grounds early by rail and steamboat. The gates were closed yesterday, barring out 60,000 people some of whom have returned this morning, to resume their sight seeing which was interrupted Saturday night.

The roadways, under the combined action of the warm sun of yesterday and the steam rollers, were marked to a degree of hardness which now insures good walking in spite of any rain which may come later. Boxes, barrels and other debris which have for a long time disfigured the ground surrounding many of the buildings are being carted away rapidly and the grounds smoothed over and put in presentable condition. By the end of the week the outside appearance of the grounds, excepting that around the smaller buildings, still in process of erection, will present a finished appearance.

Exhibits continue to arrive daily in considerable quantity. Most of these are for display in manufacturers hall and the aisle tracks leading to that building hold many cars whose contents are easily swallowed up in the cavernous dimensions of the great structures. Columbia avenue, except for the Russian section presents a finished appearance and as the late arrivals of exhibits are taken in at the side doors the visitor does not see the hurry and rush which is attendant upon their unpacking and placing in position.

This morning at 7 o'clock occurred the death of Mrs. Margaret Ann Buell at the age of 52 years, of paralysis and catarrh of the throat, at the family residence, 124 Holman street. Mrs. Buell has been an invalid for the past seven years, and the gradual wasting away ended in a peaceful death this morning. She was an exemplary Christian woman and her death will be deeply mourned by a large circle of friends. Mrs. Buell was the widow of the late Martin Buell, who for a number of years was a popular engineer on the Grand Rapids railroad. She leaves three children to mourn her death—Mrs. Ella Compton, Miss Maggie Peibel and Miss Ida Buell. The funeral arrangements have not yet been completed, but will probably occur Wednesday.

Fred Kriekamp is selling Wall Paper and Borders lower than any dealer and will guarantee his out of town orders all cash sales for the next few weeks. 39 Barr street, opposite new city hall.

HARRIS IS DEAD.

The Fatal Electrical Current Does Its Work.

The Condemned Man Goes to His Death Protesting His Innocence of the Crime of Murder.

SING SING, N. Y., May 8.—Bright spring sunshine did not lighten the gloom that hung over Sing Sing prison this morning. Guards moved about with quiet tread and voices were hushed in the presence of death. The air of suffocation which one feels at a funeral filled the place in spite of the clear atmosphere of a perfect spring day. At other electrocutions there has been levity and indifference about the prison, but the doom of Carlyle W. Harris' last day was observed by quiet, due to the appreciation that he was no ordinary culprit, but a man whose crime and whose death will be historic. The day the crowds began assembling early, and they were larger and of a more intelligent class of people than is usually drawn to the spot. The fact that Harris is really the first man with any pretentious to culture, refinement and intelligence who has taken his place in the electric chair is appreciated. The electrocutions which have preceded the one today were the going to death of brutes who had killed fellow beings and of whose guilt there was no doubt and in whose case there was little to arouse sympathy. Today, for the first time, was a man of a higher order of intelligence to undergo the ordeal. He was a man of education, accustomed to the refinements of good society, educated, a medical student and capable of understanding to an unusual degree what was to happen to him. In addition to all this was the question of the man's guilt. The accused was deprived of none of his legal rights. He had the aid of eminent counsel and from first to last there was but one conclusion from a legal stand point—the man was guilty.

On the other hand he asserted his innocence and has borne himself as an innocent man, under the circumstances. There was an element of doubt in the case and although the tribunals of justice have declared Harris guilty, only he and his Maker know whether his doom was merited or not. Harris made no confession and declared that he had nothing to confess. What doubt has existed will probably remain for all time and the Harris case will be often quoted in arguments against the execution of the death penalty in cases where proof rests upon circumstantial evidence. Contrary to the usual custom here the death warrant was not read by the warden at midnight. The doomed man had been told, however, when the end would come. He retired early last night and though he showed no signs of breaking down he was more nervous and excitable than usual. Principal Keeper Connaughton said this morning that Harris rested well. His self control was marvellous. His only sign of agitation was the constant smoking of cigarettes. He was up early this morning. He looked over the manuscript which he had prepared to be given out to the press by his relatives after the final scene in his dramatic life had ended and the curtain had been rung down.

At 8 o'clock Harris ate a light breakfast. He was cool and collected and appeared to be capable of going through the ordeal which awaited him.

Mrs. Harris, who made her final farewell to him Saturday, remained at the Ambler house shut in from all visitors. Her youngest son Allan, was with her. She was calm and less nervous than usual and awaited with fearful silence the sign which would inform her that her son, Carlyle, had passed out from this world. The flag announcing the successful conclusion of the execution, which was raised from the roof of the warden's house, could be seen from the windows of the room which Mrs. Harris occupied in the Ambler, and there she and her son, Allan, watched and waited with straining eyes and subdued grief for the fatal signal. Mrs. Harris arose at 1 o'clock and her watch was a long and sorrowful one. She was apparently stronger and better able to bear her grief than she had been for days. At 10 o'clock there was a long string of carriages in front of the prison and hundreds of people were scattered along the hillside. The death warrant was formally read at 8:30 o'clock. He displayed indifference and its reading did not noticeably affect him. Warden Durston said Harris showed no signs of breaking down and appeared cheerful after the reading of the death warrant.

The Rev. John C. S. Wiels, the prison chaplain, went in to see Harris at 2 o'clock this morning and remained for an hour. After he came out Dr. Irving went in and found Harris showing no nervousness, but otherwise all right. Harris was shaved and had his hair cut at 11:30. He then put on a new suit of clothes furnished by the state. State Electrician Davis, accompanied by the warden and the witnesses, who had arrived, proceeded to the death room when the first brat of the apparatus was made at 11:40 o'clock. At 12 o'clock the prisoner was connected to the chair and 12:37 the fatal current was turned on. Death was instantaneous.

HISTORY OF THE CRIME.

Carlyle W. Harris was born in Glens Falls, N. Y., in September, 1861. He was the grandson of Dr. Benj. W. McCready, of New York city. Carlyle went to work early to earn his own living. He entered a drug store as a clerk, and for two years was employed in a Coal Kenyon company, thus passing a pretty varied career for a young man not yet nineteen years of age. Having decided to be a doctor, he entered the College of Physicians and Surgeons in New York, going to live with Dr. McCready. He spent the school year of 1880-81 in that college. In the summer of 1881 he went to live at Ocean Grove, N. J.

In August, 1881, a ball was given at the Coleman house, Ocean Grove. At that entertainment Harris formed the acquaintance of Helen Potts. The girl was then eighteen years old. They went boating, played tennis and took long walks along the shore. In the evening fall Harris came back to New York to resume his medical studies. The Potts' family moved in New York also, going to live at 116 West Sixty-third street. Helen attended the college of music. Harris continued his calls on her. They became so frequent and Harris' attentions so ardent that the suspicions of Mrs. Potts were aroused. Helen seemed to be fond of Harris.

In February of 1889, on the pretext of taking Helen to see the stock exchange, Harris and Miss Potts went to the city hall and were secretly married by Alderman Bickford under assumed names. Six weeks after the marriage Harris' calls on Helen began to be less frequent. He seemed to want to avoid her.

In the latter part of May, 1890, Miss May Schofield came to visit Helen. Harris and Helen were in great trouble for the girl wife was in a delicate condition. Harris proposed a way to avoid letting the world know. She finally consented, but, fearing that it might kill her, she insisted, as a protection to her honor, that Miss Schofield should first know of the secret marriage. Harris took Miss Schofield for a walk on the beach and told her. That afternoon he took Helen out. They were gone till late in the evening. On returning, as she was very pale and sick, Helen went at once to bed. On that afternoon, it was afterwards learned, Harris performed a criminal operation on his wife.

The next week Helen went to Scranton, Pa., to visit her uncle, Dr. Trevorton. Seeing that Helen was ill he took her to task. She confessed. Harris was sent for. He confessed that he had performed two operations, but to Dr. Trevorton he denied the marriage. After Miss Potts got well her mother insisted that Harris marry her publicly. Harris promised to do so, but urged Mrs. Potts to wait till he had got further in his studies. In the meantime he induced the mother to send Helen to the Comstock boarding school in this city. Mrs. Potts continued to insist on a marriage. On January 20, 1891, Harris wrote her:

"All your wishes shall be complied with, if no other way can be found to satisfy your scruples."

On January 20 Harris got a prescription for six capsules each to contain one-sixth of a grain of morphine and four and a half grains of quinine. He gave Helen four of the pills, telling her to take one each night. He kept two pills. On the evening of Saturday, Jan. 31, 1891, Helen took the last pill and went to bed. When her room mates came in between 11:30 and 12 o'clock they woke her up. She spoke of a choking sensation. She said she could not swallow, and believed she was going to die. Subsequently she awoke her friends with her moans. They gave an alarm. Dr. Fowler, the school physician, came and saw the trouble. He called Dr. Bower to help him. All night they tried to save her life. At 11 o'clock on Sunday morning, February 1, she died. Harris seemed to care little for his wife's death, but feared he would be held responsible. The apparent preparations Harris had made to clear himself of suspicion and previous remarks he made about wishing Helen were dead caused suspicion to fall on him. He refused absolutely to allow Helen to be buried as Mrs. Harris. He told many conflicting stories to her mother, who repeated them to the district attorney. He presented the facts to the grand jury, who indicted Harris on May 15, 1891. He was arrested, brought to trial on January 14, 1892, and the jury three weeks later, brought in a verdict of guilty of murder in the first degree. Harris was sentenced to be executed during the week beginning March 21, 1892. He took an appeal, but the conviction was unanimously confirmed by the court of appeals. A new trial having been refused by Recorder Smyth, Hon. George Raines, of Rochester, was appointed as commissioner by the governor to hear new testimony on which Recorder Smyth had refused a new trial. Commissioner Raines reported that there was no testimony to show that Miss Potts was a confirmed morphine eater and on this report the governor declined to extend clemency to Harris.

WARD H. LAMON.

President Lincoln's Private Secretary Is Dead.

WASHINGTON, May 8.—News has been received here of the death at Martinsburg, W. Va., of Col. Ward H. Lamon, a few months before midnight last night.

Col. Lamon was President Lincoln's private secretary and enjoyed the most confidential relations with the martyred president. He was a man of brilliant attainments and his presence in politics in the stirring days of the civil war gave him a national reputation. He continued to live in Washington long after President Lincoln's death, and here he wrote the first history of the life of Lincoln. Recently he left the city for his old home in West Virginia, where he died.

DR. MILLER MARRIED.

He Has Pooled His Friends Since October Last.

The Doctor Was United in Marriage to Miss Tillie Neiretter at Lima, Ohio, on Last Fall.

The many friends of Dr. J. E. Miller, the efficient health officer of the city of Fort Wayne, will be surprised to learn of his marriage, which occurred at Lima, Ohio, on the 3d day of October, 1892.

It has been known to THE SENTINEL for several weeks that the doctor was manoeuvring as a bachelor but it refrained from making the matter public out of consideration to his wishes. The matter was a secret and THE SENTINEL did not propose to break faith with the doctor upon so delicate a subject. It is no longer a secret.

Dr. Miller's bride was Miss Tillie Neiretter, the handsome and accomplished daughter of the late Casper B. Neiretter, of this city, who was at one time engaged in the harness business on Clinton street. She is also the sister of Mrs. William Meyer and is a brunet of possibly twenty-five years.

When THE SENTINEL reporter first accused the doctor of his marriage he vigorously denied the statement, but finally admitted the truth. The ceremony was performed at the home of a friend in Lima and the clerk at that place, being an old chum of the doctor's, the secret was kept inviolate. Not even the relatives or most intimate friends of the couple knew of the occurrence.

Dr. Miller has made an excellent health officer since chosen for the place. He has been in Fort Wayne for the past six years and has a large and rapidly growing practice. He is a graduate of one of the best medical colleges in Ohio and spent a long time in the hospitals at New York city. He has also traveled extensively over the west.

Dr. Miller will undoubtedly deny this account of his marriage, but he is authority for its truthfulness and the writer holds him in too high esteem to believe him guilty of misleading a friend.

Dr. Miller and his wife have spent the past few days in looking at furniture and will likely occupy a handsome residence on Washington street.

His wife is at present residing with her mother and sister in Lakeside, and the doctor has not been missed from his customary haunts. THE SENTINEL extends congratulations.

JUDGE NIBLACK.

The Great Jurist Dies at Indianapolis.

Heart Troubles, Following an Attack of the Grip, is the Cause of Death.

INDIANAPOLIS, May 8.—Judge William E. Niblack died last evening at 8:15 o'clock, at the family residence, on West North street, in the presence of his wife, two daughters and his son, Mason J. Niblack. The end was not unexpected, and, in fact it was a gradual decline from the day before, when, after months of failing strength, it became evident that death was only a matter of a few hours. The cause of death was heart ailment, following an attack of the grip.

In politics Judge Niblack was always a democrat, though born of a Whig family. His grandfather was a wealthy native of North Carolina, but emigrated to Kentucky to look his fortunes with those of Daniel Boone. This proved unfortunate, and his large possessions wasted away. It was then that the judge's father moved to Dubois county and entered land. His mother was a descendant of the Hargraves, of Virginia. On both sides he traced his ancestry back to the revolution, and he was, at one time, president of the Sons of American Revolution in this city. Judge Niblack was a personal friend of Mr. Blaine, who quotes him frequently in his "Twenty Years in Congress." It is evident that he had the firm respect of Mr. Blaine. There was no taint in his loyalty. He served for ten years as the Indiana member of the national democratic committee, leaving it upon his election in 1876 to the supreme bench of the state. As a jurist he had the respect of all persons.

FORT WAYNE MEN

Elected Officers of the Lutheran Missouri Synod.

At the sessions of the Missouri synod of the German Lutherans held at St. Louis Saturday, the following officers were elected:

President—Rev. H. C. Schwan, of Cleveland.

Vice Presidents—Rev. C. Gross, of Fort Wayne, Rev. J. P. Beyer, of Brooklyn N. Y.

Auditing Committee—Dr. H. Baumling, of Fort Wayne. F. C. Diemer, of Fort Wayne. P. Pritzlaff, of Milwaukee

Officers of Concordia Publishing House—General Agent, M. Tarnow; Assistant, directors, Rev. C. C. Schmidt, Messrs H. Hoelter, H. Duemgen, H. Harms, H. Kirchhoff, C. Schroeder and C. H. Succop.

The Lutheran synod at St. Louis has voted an increase of salary to all professors in the colleges and seminaries, as agreed to by the committee on colleges. This will make the teachers in Concordia college happy. Home missions were voted $25,000. It was decided to build a new warehouse for the publishing department.

CORNER STONE LAID.

Impressive Ceremonies at St. Peter's Church.

Many Catholic Societies Honor the Occasion—Eloquent Addresses by Rev. Father Brammer and Archbishrne.

Amid throngs of people and under the bright sun of a pleasant afternoon in May, the corner stone of St. Peter's Catholic church was placed in position, yesterday, with all the solemnity which befits such an occasion.

By 2 o'clock nearly every Catholic organization in the city had gathered at Library hall and soon afterward a procession, resplendent with milk after flank of lonely uniformed knights, banderols of bright regalia and gorgeous banners, was wending its way south on Calhoun street, accompanied by the City and First Regiment bands. The procession moved in the following order:

[Illegible] Italian Mutual Benefit Society
Marshal and Aids—Captain [illegible]
Marshal George P. Gordon
Marshal Peter Neidhammer
Marshal Christian Beer
Marshal Joseph Hartzell
City Band.
Knights of Columbus—J. H. Holmes, chief marshal; Col. Charles Zollars, Captain Frank Bandelier, Sir Knights Captain [illegible], Sir Knights Captain [illegible], Sir Knights Captain [illegible],

None Such
CONDENSED
Mince Meat

Makes an every-day convenience of an old-time luxury. Pure and wholesome. Prepared with scrupulous care. Highest award at all Pure Food Expositions. Each package makes two large pies. Avoid imitations—and insist on having the NONE SUCH brand.

MERRELL & SOULE, Syracuse, N. Y.

JAPANESE
PILE CURE

A sure and Complete Treatment combining all the specific properties of Cubebs, Copaiba and Balsam of Chittwood. A most Infallible Cure for Piles of every nature whether blind, bleeding, itching, Internal or External, Recent or Chronic. Kidney and Nervous Debility and troubles attendant on the general health. It takes no injection with the Syringe (one of the worst of Piles) but is a painless and safe cure, and neither a permanent cure nor benefit can be effected by the use of any Suppositor. With a trifle from three to five dollars (when we guarantee & warrant a cure) and every dollar invested in the benefits you receive. $5 at first, $5 at 30 days. Guarantee bond through all druggists.

CONSTIPATION CURED. Ask Pilen Specialist for it to one of Japanese Laxative Pills and Stomach Regulator and Blood Purifier, and without a question of a doubt they are especially adapted for children's use. 50 Dose Bottle. (3)

Gaskill & Pellens, Druggists and Sole Agents, 91 Calhoun Street, Fort Wayne, Ind.

J. C. PETERS & Co.

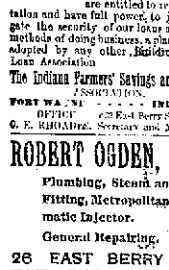

JEWETT'S Dry Air Refrigerators and the Challenge Iceberg Hardwood Refrigerators

Warranted Solid, Pure CHARCOAL Filling.

Prices $7 to $70.

7 East Columbia Street,

J. C. PETERS & Co.

Successors to J. A. M. Storm,

Baby Carriages at Cost.

A SAFE INVESTMENT.

8 Per Cent. Not Guaranteed

And Participation in Additional Profits.

Exemption from Taxes. All stock issued by us is under the laws of Indiana governing Building and Loan Associations exempt from taxation.

Eight per cent. on Paid Up Stock. We sell 7,000 shares of paid up stock for $50.00, paying eight per cent. per annum, interest payable semi-annually on the amount paid in and allowing all paid up stock to participate in the profits of the Association until stock attains a par value of $100. On thirty days' notice we permit the withdrawal of paid up stock in accordance with the By-Laws of the Association.

Safety of Investment. All loans made by us are secured by first mortgages on real estate worth twice the amount of the loan, and the notes and mortgages so drawn that they cannot be sold, transferred nor hypothecated; all the members of the Association are good citizens and every mortgage held by the Association.

Payment on Stock Limited. We limit the number of payments on stock from both investing and borrowing members, so that every investor knows exactly what his stock will cost him at maturity, and every borrower knows exactly the cost of his loan before he makes it.

Annual Meeting of Stockholders. Our plan provides for an annual meeting, at which all stockholders are entitled to representation and have full power, to investigate the security of our loans and our methods of doing business, a plan never adopted by any other Building and Loan Association

The Indiana Farmers' Savings and Loan Association

FORT WAYNE - - - - - INDIANA.

OFFICE: 23 East Berry St.

C. E. RIDDLE, Secretary and Manager

ROBERT OGDEN,

Plumbing, Steam and Gas Fitting, Metropolitan Automatic Injector.

General Repairing.

26 EAST BERRY ST.

STORAGE.

The Ryan Trucking and Storage Co. have completed their three new warehouses and are prepared to store household goods and any article of any description. If you could store furniture stored, we will look them, move them and put in nice clean place, free from dirt and vermin. We can store a room or full set of household goods, put up, taken down and moved for $2.50 per month. Storage per month, Horse Blankets, carpets, stoves stored at reasonable rates. Anyone calling at our office will be shown the rooms for all purposes on Webster street, near Lake Shore Depot. tf

WAH KEE & CO.,

—IMPORTERS OF—

Fine Teas, China and Japan Goods. Fine Laundry Work.

No. 8 W. Wayne St.

Fort Wayne, Ind.

BRIGHT'S DISEASE

Is the Terrible Result of Neglected Kidney Troubles.

Warner's Safe Cure

Is the Only Positive Remedy Known to Medical Science.

Warner's Safe Cure

Is Endorsed by Physicians, Ministers and Leading Men Everywhere.

Warner's Safe Cure

Is Purely Vegetable and Contains No Dangerous Drugs.

Warner's Safe Cure

Is Pleasant to Take and Acts Promptly and Safely.

Warner's Safe Cure

Is Sold by Druggists Everywhere.

Warner's Safe Cure

Is Guaranteed to Cure Kidney Disease in Any Form.

Warner's Safe Cure

Is Worth Its Weight in Gold.

Warner's Safe Cure

Is the Best Medicine Ever Discovered.

Warner's Safe Cure

Is Endorsed by the Best People Everywhere.

Warner's Safe Cure

Is Recommended by Everybody Who Has Used It.

Warner's Safe Cure

Is the Only Remedy That Cures Bright's Disease.

Warner's Safe Cure

Is the Only Remedy That Cures Diabetes.

Warner's Safe Cure

Is the Only Remedy That Cures Kidney Disease.

Warner's Safe Cure

Is the Only Remedy That Cures Backache.

Warner's Safe Cure

Is the Only Remedy That Cures Urinary Troubles.

Warner's Safe Cure

Is the Only Remedy That Cures Female Complaints.

Warner's Safe Cure

Is the Only Remedy That Cures Nervousness.

Warner's Safe Cure

Is the Only Remedy That Cures Nervous Prostration.

Warner's Safe Cure

Is the Only Remedy That Cures Nervous Debility.

Warner's Safe Cure

Is the Only Remedy That Cures Impotency.

Warner's Safe Cure

Is the Only Remedy That Cures Loss of Vitality.

Warner's Safe Cure

Is the Only Remedy That Cures Loss of Manhood.

Warner's Safe Cure

Is the Only Remedy That Cures Loss of Power.

Warner's Safe Cure

Is the Only Remedy That Cures Loss of Appetite.

Warner's Safe Cure

Is the Only Remedy That Cures Loss of Flesh.

Warner's Safe Cure

Is the Only Remedy That Cures Loss of Sleep.

Warner's Safe Cure

Is the Only Remedy That Cures Loss of Ambition.

Warner's Safe Cure

Is the Only Remedy That Cures Loss of Energy.

Warner's Safe Cure

Is the Only Remedy That Cures Loss of Vigor.

Warner's Safe Cure

Is the Only Remedy That Cures Loss of Strength.

Warner's Safe Cure

Is the Only Remedy That Cures Loss of Memory.

Warner's Safe Cure

Is the Only Remedy That Cures Loss of Confidence.

Warner's Safe Cure

Is the Only Remedy That Cures Loss of Courage.

Warner's Safe Cure

Is the Only Remedy That Cures Loss of Hope.

Warner's Safe Cure

Is the Only Remedy That Cures Loss of Faith.

Warner's Safe Cure

Is the Only Remedy That Cures Loss of Love.

Warner's Safe Cure

Is the Only Remedy That Cures Loss of Life.

Warner's Safe Cure

Is the Only Remedy That Cures Loss of Everything.

Warner's Safe Cure

Is the Only Remedy That Cures Loss of Nothing

WANTED.

WANTED—Boy. Apply at Wayne Knitting Mills.

WANTED—A good girl at 429 Southwood boulevard.

WANTED—A good pastry girl. Apply to manager of the Port Wayne club. 3-3

WANTED—A first-class pastry cook. Apply to manager of the Port Wayne club. 3-3

WANTED—Three wheel finishers at once. The Kirkhuff Wheel Company, Dayton, Ohio. 3-3d

WANTED—A dining-room girl; wages $5; best references required. Miss Hamilton, southeast corner Clinton and Lewis sts. 2tf

WANTED—Lady and gentlemen agents; good salary and commission. Hard work; call for the right parties. Call only at office, The Wayne Co., 85 Parley Long Building, Fort Wayne, Ind. 3-3dmo

WANTED—A lady agent in every county and town in Indiana to sell an article used in families. Good position and good pay for little work. Address D. Hay Yates, 1303 South 6th street, Terre Haute, Ind. 12-3m

WANTED—Boarding, private or family families who would like to rent some 6 one or two men, at reasonable prices should send their names to P. F. Beyer, general secretary of the city department Y. M. C. A. 12tf

WANTED—Man to manage and sell 1 large and well-established business. Must be past 30 years old, have good city references and some business qualifications. Permanent position to right party. Address, with full particulars, 23 East Wayne street, Fort Wayne, Ind. 27 2m

WANTED—Young man to learn the tinning business; must be willing to work for reasonable wages at first. Inquire at 1 Hanna street. 2-3d

STENOGRAPHER—A young man desires a position as stenographer and typewriter. Can give good references. Address, Box 1, Wabash, Ind. 2-3d

FOR SALE

FOR SALE—At the Spartan Office, bound copies of the Daily Spartan. 3-3d

FOR SALE—On very easy terms, house, corner Jefferson and Harrison streets. Property is very inviting. M. F. Longsdorf. 3-3d

FOR SALE—Most modern sliding in great variety. Will be sold cheap for cash. For information, address H. L., care Sentinel office. 3-6d

FOR SALE—Building and lot; lot at price of the lot on West Wayne street. Rent 7 per cent. Address Residence, care Sentinel. 3-6d

FOR SALE OR RENT—The residence of Mrs. H. Schmitz, corner of Wall and College street. Inquire of Herman Michael, agent, 19 Court street. 3-3d

FOR SALE—A very desirable property of $120 will pay for an elegant cottage and lot, just home, worth its cost in cash. Taylor Bros. Property, 54 Calhoun street. 28-3m

FOR SALE—Fine young mare, sound and gentle; jump and carriage, good as new; set of single harness. Will sell cheap, as owner is leaving the city for the winter. Address Stand B., care of this office. 28-3m

FOR SALE—A corner lot on Lake avenue in Lakeside, northeast corner of Lake avenue and Broadway, 80 feet front by 200, but will be sold, if sold quickly, at $750. Terms of payment easy. Apply to Taylor Bros. Property, 54 Calhoun street, or particularly elsewhere in location. Lot is at 160 East Berry street in the evening. 28-3m

FOR SALE—Lots in the Swinehart subdivision (South Wayne), 25 feet front, at about $250 per front foot on Calhoun street property; highest and dryest on the street. Only one Calhoun street car fare; this is possible to make a quotation. The cheapest lots in Fort Wayne. Enquire of Mayor Lewis or Jerry Brackenridge. may 3-1m Parley Long Block.

FOR SALE—Six five-room cottages, new, on street car line. Price $1,600 each; $50 each, balance $16.00 a month; payments without interest.

Fifty lots of land for sale or exchange all timber. Price $300 per acre.

Fifty good vacant lots in this city for exchange for a good farm and will pay difference if there is a difference.

Four-room house, 16 x 26, cistern, and plenty of fruit on lot. Price, $1,200 on easy terms.

Ten-room brick house in the west end, good property, gas, water and sewer, easy terms. Price, $4,000.

Money to loan. Reasonable interest. In any sums wanted.

For further information call at office of Bond & Hanna, 60 Calhoun street, Fort Wayne, Indiana, evenings until 830.

FOR SALE BARGAINS.

8 room dwelling, full lot, on Main street, $1,400.

2 room dwelling, full lot, on Walnut street, near Fairfield avenue, $1,500.

2 room dwelling, lot 120 feet by 150, on West Pontiac street, $1,200.

2 room dwelling, lot 40x170 feet, good fruit, on Smithboro avenue, a great bargain, at $1,000.

5 room brick dwelling, full lot, on Broadway, on West Washington street, $2,000.

2 vacant lots on John street, near Pontiac, at $250 each.

2 vacant lots on Summit street, 120 each.

Money to loan on Hoosier roads, 5 miles from city. Will exchange for improved city property. Bond & Hanna, Wayne.

This is only a partial list of bargains on real estate in our hands. We also have money to loan. 16-tf First floor, No. 7 Court Street.

FOR RENT.

FOR RENT—House at 159 West Wayne St. Inquire room 2 at 23 East Wayne street. 3-3d

FOR RENT—The Stanley L. Gling at 16 Calhoun street. Call at Sentinel office. 3-3d

FOR RENT—Land adjoining City Park and Broadway, and Wabash railroad. Inquire at National Bank. 3-3d

FOR RENT—Two 6 story front upon, first floor finished or unfinished, each with 2 windows. Possession given after May 15. Inquire at 30 East Washington street. 3-3d

FOR RENT—Eight room house, with natural gas, water, good cellar, and in every way nicely located on East Wayne street. For particulars call at 89 East Berry street. 2-3d

FOR RENT—Hall, convenient and central. If organized in the city, suitable for lodges or unions; is nicely furnished and will rent cheap to right parties. Address L. G., care Sentinel. 3-3d

LOST.

LOST—A gold Masonic watch charm. Sunday morning between Wayne street and the same to J. M. Baker, ticket receiver's office, Pennsylvania depot.

PROFESSIONAL.

DOCTOR MARY WHEELER, PHYSICIAN AND SURGEON. Office and residence, 25 Madison street. Specialties—Diseases of women. Office hours, from 9 a. m. to 2 p. m.; from 7 p. m. to 8 p. m. Telephone No. 474.

MISCELLANEOUS.

$500,000

To loan at 5 to 7 per cent. interest, in amounts and for time to suit borrowers. Apply to

JAMES E. GRAHAM,

Room 26, Bank Block. Ft. Wayne, Ind.

MONEY TO LOAN—The Trinity Building and Loan Association will furnish money to any purchaser or builder and 5 years in which to repay, at one per cent per month on the amount loaned. The Trinity Building and Loan Association is a local association, composed of our best citizens, and is under the supervision of the state. One thousand dollars at $12, six dollars per month, is first payment. Call at the office of the association, rooms 13 and 14 Parley Long block, and secure full particulars. 2-3m

THE LAND AND IMPROVEMENT CO. want to build one hundred fine dwellings in Lakeside this season. Any person who was a little prophet when he predicted, that pretty, new addition would be the residence part of Fort Wayne in a few years, can make a small payment down on a house and lot, it will pay you to call upon the agents, Mayor Wm. George W. Pixley, or the secretary, Mr. Wallace, and inquire, as to the easy manner in which you can secure a home.

MONEY! MONEY! MONEY!

Stop Paying Rent! Own Your Home!

If you want money to buy a home.
Or to pay off a mortgage.
Or to improve your property.
Or to help you in any way.
Come to the
Allen Co. Loan & Savings Association,
Rooms 6 and 7 White's Block, and have your wants supplied on the best possible terms for safety and satisfaction to yourself. E. KOCKHAUS, Sec. Ft. Wayne, Ind.

FOR STYLISH SPRING GOODS

Call on—

FRED HARDUNG,

Corner Main and Clinton Streets.

LYON & HEALY, 164 to 168 State St., Chicago. Largest Music House in the World. Everything in Music and Musical Merchandise. Band Instruments, Sheet Music, Strings, Catalogue free. Mailed anywhere.

Particular.

Mr. Mooney—If that's the name you are writin' under, I don't think you have enough bitters in it.—Truth

FRIGHTFUL ACCIDENT.

A Runaway Train Causes the Loss of Ten Lives.

Accidents, Incidents and Personal Mention of the People About the Railway Centers.

A frightful accident occurred at the Big Four depot in Lafayette, Ind., yesterday morning, at 2 o'clock. Ten men were killed outright and a dozen more or less severely injured. The list is as follows:

KILLED.

Engineer Michael Walsh, of Indianapolis, found underneath his engine. His head was split open and his body was terribly mangled.

Sterling McInnis, Urbana, Ill., fireman.

Thomas McMahon, Bellevue, Ohio.

A. P. Chadwick, postal clerk, Shelbyville, Ind.

Jesse H. Long, postal clerk, Lebanon, Ind.

E. B. Myers, postal clerk, Walton, Ind.

John Lennon, mail wagon driver, Lafayette.

Charles Cahill, moulder, Indianapolis.

Charles Meyers, baggage handler, Lafayette.

Otto Geraldson, theatrical agent, Chicago.

THE INJURED.

Charles Hume, Lafayette, right leg broken; William Glace, Frankfort, Ind., head cut; Spass Berghaus, Milwaukee, head and arms cut; Jefferson Keese, Kempton, Ind., fatally crushed; Richard Johns, Pontiac, bruised; Lewis Leffler, Fowler, badly bruised, J. S. Vockery, Cincinnati, postal clerk, spinal injuries; C. W. Cornahan, Oxford, Ohio, postal clerk, internal injuries; Harry Elder, Cincinnati, C. A. Wisal, Shelbyville, Ind.; T. A. Wethelder, Sunman, Ind., postal clerk, slightly bruised.

The train was No. 12, and the accident was caused by the failure of the air brakes. The train entered the city limits at the rate of fifty miles an hour and when the usual distance from the station Engineer Walsh applied the brakes, but they refused to work and the train dashed on. When it reached a sharp curve near the depot building, the engine left the track dragging with it the baggage, postal and express cars. The engine was dashed to pieces, the baggage car refused to splinters and the mail car overturned. The trucks of the first passenger coach were dragged out and the left rear side of the coach was knocked into fragments. The crash tore away the covered portion of the platform, extinguishing the lights. The police force and the fire department were called and the work of removing the dead and wounded from the wreckage was soon accomplished. The dead were taken in charge by Lafayette undertakers, while a corps of physicians looked after the wounded. The property loss to the Big Four company will amount to over $50,000.

A RAILROAD KING.

One of the wealthiest railway men of the country is James J. Hill, of St. Paul, Minn., and he accommodated his own wealth, not receiving a dollar from a deceased relative. Mr. Hill went to St. Paul in 1856 on a railroad ticket which he bought with borrowed money and began life as a clerk on the levee. He soon saw that the transportation problem was to be the great one of the future, and began to study it. Mr. Hill began his Great Northern system by buying the old St. Paul and Pacific, which represented a few miles of track and was sold for a song. He tore up the track and reduced the grades until one locomotive could do the work of three, and then gradually extended his lines into the great Red River valley. He foresaw that this was to be the great wheat field of the country, and he goldmined it with railroads. Then, when the extension of the Canadian Pacific eastward threatened to cut off his revenue from the west, he planned the Great Northern railway system or trunk line, which was completed a few days ago. Mr. Hill went over every mile of this line on foot and horseback, and knows every foot of its 3,000 miles of main track.

Mr. Hill's corporation also owns six big steamers on the great lakes, which carry his freight from Duluth to Buffalo in four days. Two passenger steamers are now under construction, which will make better speed than the fastest Atlantic ships, making the distance between Buffalo and Duluth in fifty-four hours. Mr. Hill's wealth is estimated at $25,000,000, and his mansion in St. Paul is pronounced by George W. Childs, of Philadelphia, the finest private house in the United States. Mr. Hill has not been a wrecker of railroads, but a builder of states. His enterprise has opened up great tracts of new and unknown country to settlers. His great line has been built in six years. And no little home has been made about it that many people of the United States do not know even of its existence. But he has an army of 10,000 men working right along day after day, laying down this wonderful system. Though not yet as rich as Gould, he will leave a more honorable name, for he has preferred the building of his own system to the seizure of railways that have been built with the capital and energy of other men.

MEETING OF THE O. R. C.'S AT TOLEDO.

Quite a number of Fort Wayne railway conductors will visit Toledo this week and attend the annual convention of the Order of Railway Conductors of America, which will be in session in that city. Grand Chief Conductor E. E. Clark and several other grand officers are already in Toledo, and about 600 delegates, including 150 from the Ladies' auxiliary, will be in attendance. The opening meeting will be held at the Peoples theater tomorrow morning, at which time Governor McKinley will welcome the conductors on the part of the state. The citizens of Toledo, with the Ohio Yacht club, have arranged some form of entertainment for every moment. There will be a grand ball, numerous receptions, side trips to points of interest and an entertainment, lantern parade and fireworks at the Summer club house of the Ohio Yacht club at Presque Isle.

MINOR MENTION.

Dr. J. M. Kells was at Chicago yesterday.

Barney Eckhoff, of the electric light works, on the sick list.

Peter Nell, painter in the Pittsburg shops, is sick and off duty.

Boilermaker H. Timmis has resigned his position in the Pittsburg shops.

George Rauner, of the Wayne Oil Tank works, spent Sunday at Rome City.

C. S. Knight, of the electric light works, returned from the east Saturday night.

Charles A. Munson, of the Electric Light company, returned to Chicago this morning.

Machinist Fred Stropp, of the Pittsburg shops, has recovered from his recent illness.

J. J. Wand, inventor of the Wood air system, has returned from a business trip to New York.

Passenger Conductor W. L. Benedict, of the Pittsburg, is off duty on account of a lame leg.

E. P. Lord, superintendent of the Porter Locomotive works at Pittsburg, was in the city over Sunday.

H. Heine has returned to his work in the Pittsburg shops. He had a hand badly injured two weeks ago.

Councilman F. C. Meyers is not at his post of duty in the Pittsburg shops today. He is attending court.

Machinist John Neuman returned to his duties in the Pittsburg shops this morning, after an illness of two weeks.

C. B. Nolan, apprentice boy in the Pittsburg shops, who was injured a short time ago, resumed work this morning.

The second section of Pittsburg passenger train No. 3 this morning was a mixture of emigrant coaches and express cars.

A. A. Eakin and Gus Schmeisar, of the incandescent testing room, electric light works, are on duty again after a brief vacation.

Charles Hilker, Frank Maurer and Dick Thiele are off duty on account of sickness. All are employes of the Pittsburg car shop.

George Schmoll, Frank Cairner, Moses Lee and Frank Fox, of the Pittsburg machine shop, made a trip to Leo on bicycles yesterday.

George Graham was at Toledo, Ohio, yesterday to see his brother, a switchman, who lost an arm a week ago. The injured man is getting along nicely.

J. C. M. Baker, Pittsburg ticket receiver, lost a gold Masonic charm yesterday morning. He is anxious to recover the piece, because it was a present from an old friend.

Charles Waldman and D. Hunsicke are on the off duty list, the former being sick and the latter looking after private business. Both are boilermakers employed in the Pittsburg shops.

Last Saturday William Tourgee, assistant road foreman of engines of the Pittsburg, made quite an addition to his stock of poultry by purchasing some fine white Plymouth Rock chickens.

The Wabash shops will turn out the following engines, now being repaired, this week: Nos. 57, 118, 138, 340 and 668. Nos. 45, 83 and 355 will be taken in for repairs. Thetbree latter are from the new line.

The Standard Wheel works shipped four car loads of wheels today. The company's Fort Wayne plant's products are the best, or at least the most popular with the trade, hence the demand for wheels made here.

H. E. Sutton, formerly of the Peter's Box and Lumber works, and his wife were the guests of Fort Wayne relatives over Sunday. They now live in Van Wert, where Mr. Sutton works for a furniture manufacturing firm.

Chicago hotel men now have agents who meet the Limited and Columbian express in this city and accompany it to Chicago. The agents wear a neat navy blue uniform and a naval cap with two gold bands encircling the crown. The duty of this agent is to instruct passengers, especially those bound for the world's fair, as to the best place and manner of obtaining lodging.

George W. Boyd, chief assistant general passenger agent of the Pennsylvania lines, went to Chicago this morning to accompany the train bearing the foreign naval officers on its way east. The train will be the second section of No. 2, due in this city at 9 o'clock tonight. The naval party numbers seventy persons, among them being Captain Parfait, of the French fleet, Commander Orita, of Germany; Captain Paredo, of Spain, Rear Admiral Magnaghi and Captain Debbra, of Italy, Rear Admiral Howard, of the Argentine Republic, Captain Piper, of Great Britain, and Commander Young, of Russia. Conductor Fox will have charge of the train as far as Crestline.

OFFICERS ELECTED.

The Y. P. A.'s Adjourn to Meet in Lafayette Next Year.

The Y. P. A.'s finished their work Saturday afternoon by electing the following officers:

President—C. M. Taylor, Logansport.

Vice President Post A—F. E. Riblet, Fort Wayne.

Vice President Post B—Charles S. Downing, Lafayette.

Vice President Post F—W. M. Stewart, Logansport.

Vice President Post G

Secretary and Treasurer—E. F. Keller, Logansport.

The board of directors consists of W. C. Uhl, of Logansport, J. H. Reitemeier, of Logansport, and Frank Stone, of Fort Wayne.

The chairmen of the various committees elected are Frank Gibson, of Fort Wayne, of the railroad committee; P. J. Legg, Logansport, press committee; J. G. Brown, of Lafayette, legislative committee; W. S. Pittman, Logansport, hotel committee.

Delegates to the National Convention—F. E. Nash and George A. Durfee, of Fort Wayne, R. F. Hoffman, P. H. Sheehan, F. E. Hart, of Lafayette; J. F. Elliott, of Logansport; William Boken, of Marion, and R. D. Hudgel and August E. Krueger, the retiring president and secretary, delegates by virtue of their office.

Alternate Delegates—J. H. Reitemeier, William Stuckey, F. M. Logan, of Logansport; Charles S. Downing and Ralph Thompson, of Lafayette; F. E. Riblit and Frank Stone, of Fort Wayne.

The convention adjourned to meet in Lafayette next year.

SIN OF DRUNKENNESS.

Address Delivered by H. C. Schroeder Sunday Afternoon.

The services at the city department of the Y. M. C. A. yesterday afternoon were led by Mr. H. C. Schroeder, who delivered an interesting address on the sin of drunkenness. It was contended by some, Mr. Schroder said, that drunkenness was a disease but he did not believe it was. It is a sin and is condemned by God and the Bible in the most emphatic manner. It is today the curse of the nation and is doing more to uproot our institutions and our happiness than any other cause. Mr. Schroeder gave statistics showing that 80 per cent of the arrests made in this country were due to intoxicating drinks. Prohibition is the only remedy for its evils. He did not believe in any compromise with the rum traffic and opposed both high license and low license. Strike at the root of the evil and prohibit the sale and manufacture of the poison. At the close of his address several others spoke on the subject and the meeting proved to be very interesting

MASONIC TEMPLE.

Robert Mantell Tonight—Chas. A. Gardner Tomorrow.

Robert Mantell will present his new play, "The Face in the Moon Light," at the Temple tonight. He is a favorite everywhere, as eminent tragedian, and will crowd the Temple tonight with a fashionable audience.

Charles A. Gardner, the popular German comedian, will appear at the Temple tomorrow as Herman Leopold, a Tyrolean guide in a romantic comedy called "Fatherland," which affords him ample scope for the display of his peculiar and varied talents. Mr. Gardner is one of the best exponents of eccentric German character now on the stage, and is in addition an excellent dancer and pleasing vocalist.

Do not fail to attend the opening at the Arcade Shoe Store tomorrow.

The Nickle Plate's New Trains.

The new train service on the Nickel Plate road will go into effect May 21st, on and after which date trains will run as follows. Going west—Leave Buffalo 5.30 a. m., including through coach and sleeping car from New York via West Shore railroad, through sleeping car from Boston via Fitchburg and West Shore roads. This train will arrive at Chicago at 9.30 p. m. The next train will leave Buffalo at 12.00 o'clock noon and will include through sleepers from New York via West Shore and from Boston via Fitchburg and West Shore roads, arriving at Chicago at 8 10 p. m. The third train from the east will leave Buffalo at 11:25 p. m. and arrive at Chicago at 8:10 p. m. It will include through coach and sleeper from New York via the Reading system.

Going east, trains will leave Chicago at 2:30 p. m. and 9:30 p. m., arriving at Buffalo at 5.00 a. m. and 5 00 p. m. respectively, each train including through sleeping cars to New York via both the West Shore and Reading systems and to Boston via the Fitchburg and West Shore route. In addition to these there will be a train between Chicago and Cleveland, leaving Chicago about 8:00 a. m. and one between Cleveland and Buffalo, leaving Cleveland at 7.00 a. m. and arriving at Buffalo at 2.00 p. m. All trains will run daily and superb dining cars will form part of their equipment. 3-tues-2t

Do not fail to attend the opening at the Arcade Shoe Store tomorrow.

THE POSITION OF SHERIFF.

Some Very Good People Have Held This Office, the President Says.

When United States Marshal Hawkins was in Washington looking after his candidacy for the office which he secured, says the Indianapolis News, a congressman told him of an applicant for office he had a funny experience with. The candidate, who was a deserving man, had fixed his eye upon the postmastership of a large southern city, and, in spite of the fact that he was a poor man, would not listen to suggestions of a consular appointment that was more profitable. One day he went with his congressman to visit the president and settle the question. Mr. Cleveland protested that he had promised for all the offices except that of United States marshal for the district, which was the best paying one in his gift. "Now," said the president, "if you will take that office, I will send in your name at once."

The candidate protested that he would take anything else first. Mr. Cleveland explained that the office was worth more than any other which he had sought, but still the candidate declined it.

"Well, why do you not want it," asked Mr. Cleveland.

"Well, it's purely sentiment, but I hate the office," replied the candidate. "It's too much like the sheriff."

"Hold on," said Mr. Cleveland, putting his hand on the candidate's shoulder, "some very good people have been county sheriffs"

Y. M. C. A. CONVENTION.

The International Gathering Held at Indianapolis This Week.

The thirteenth international convention of the Young Men's Christian association of North America, which takes place at Indianapolis this week, will be one of the largest gatherings of association men in the world, and will represent large interests. There are 1,300 associations in America at the present time, and the delegates who assemble there in convention will be representative of the whole. The property of the association in America is valued at $14,000,000, all of which is devoted entirely to association work. The magnitude of the work may be imagined from the fact that over 1,200 paid officials are necessary to conduct it.

The importance of the association as a factor in the civilization of the world has been recognized by business men in every city of the union and an evidence of the interest they feel in the success of the association is their large attendance at their coming convention. The purpose of the coming convention is to discuss the many departments of association work, to act upon the biennial report of the international committee, and to offer an opportunity for the exchange of ideas regarding the progress of the work. The convention will be called to order by T. S. McPheters, of St. Louis, at 10 o'clock on Wednesday morning at Roberts Park church, and it will continue until Sunday night, when it holds a farewell meeting in Tomlinson hall.

"OLD BOB" IS DEAD

The Only Convict on Record Who Refused a Pardon.

Old Bob Robinson, the pioneer convict at the northern penitentiary, died at that place on Saturday evening last at the advanced age of seventy years. He was a historic character. He was one of the convicts who labored to build the penitentiary. He was convicted in 1857 of the crime of murder and sentenced to a term of years in the Southern penitentiary. He was afterward transferred to Michigan City. He was tendered a pardon by Governor Williams but preferred prison confinement rather than liberty. He expressed a wish that he might die in prison. That preference was gratified. Robinson was a familiar figure to all visitors at the prison and The Sentinel reporter remembers how well when visiting the penitentiary with Attorney E. V. Emrick about a year ago, he had a talk with the noted prisoner. He was a trusty, free to come and go as he willed. The Northern Indiana penitentiary has lost much of its interest by the death of "Old Bob."

KILLED IN A CYCLONE.

Mrs. Calvin Burnham, of This City, Perishes in Kansas.

Mrs. Calvin Burnham, of 88 West Jefferson street, whose husband is salesman at the Indiana Furniture company, has received a letter containing the sad news of the death of her aunt, Mrs. John Oliver, and her cousin, Daniel Oliver and child, near Guthrie, in Oklahoma territory. They were killed by a cyclone which swept over that country a little over a week ago. Mrs. Oliver was visiting her son at the time the cyclone struck the house. The three persons were killed almost instantly and the other members of the family were very seriously injured.

Do not fail to attend the opening at the Arcade Shoe Store tomorrow.

MARKET REPORTS.

What is Being Done in Commercial Circles.

Quotations from Different Points in the Country for Those Interested in Live Stock and Grain.

Chicago Markets.

Chicago, May 8—Wheat, nervous. July has sold at 74½@75½c and back to 73½; Sept. has advanced to 81½ but then weakened some.

Corn quiet and easy. July has sold at 45@45½c and Sept. at 49@49½c.

Oats, quiet, easy. July has sold at 31½@32c, and Sept. at 32@32½c.

Pork, excited and higher. July has sold at $20.50@$20.75, and Sept. at $20.65@$21.20.

Lard, Sept. has sold at $10.90@$11.17½.

Ribs, Sept. at $10.90@$10.95.

Cincinnati, May 6—Butter in fair demand and higher. Fancy Elgins, 27½@28c; fine separators, 27c; sweet creameries, lacking flavor, 26c.

Eggs, in fair demand, at 13c 14½c.

Chicago, May 8—Closing prices: Wheat, May, 71½; July, 73½; Sept., 80½c.

Corn, May, 43½c; July, 44½; Sept., 45½c.

Oats, May, 31½c; July, 30½c; Sept., 27½c.

Pork, May, $20.25, July, $20.65; Sept., $20.90.

Lard, May, $10.70, July, $10.95, Sept., $11.15.

Ribs, May, $10.20, July, $10.35, Sept., $10.45.

Union Stock Yards.

Union Stock Yards, Ill., May. 8—Cattle, receipts 18,000; weak and 10c lower.

Hogs, receipts, 17,000, strong and 15c higher. Heavy, $5.50@5.85; mixed and medium, $5.55@5.80; light, $5.45@5.70.

Sheep, receipts, 14,000, weak and 10c lower.

Toledo Markets.

Toledo, Ohio, May 8.—Close—Wheat, cash 73½c, June, 77c, July, 78½c; Aug., 79½c.

Corn, dull, nothing doing.

Oats, nominal.

New York Markets.

New York, May 8—Flour, receipts, 43,881 sales, 4,700; state and western, firm; low extra, $3.60@4.00; city mills, $4.20@4.60, Minnesota clear, $2.50@3.50; patents, $4.25@4.80; winter wheats, low grades, $2.10@2.51; straits, $3.00@4.00.

Wheat, receipts, 262,100; sales, 5,700,000. No 2 Red advanced 2@3c higher cables and request from abroad; closed steady. No 2 Red Kansas state board May, 79½@80c; June, 80½@81c; July, 82½@83 5-16c; Aug., 84½; Sept., 84½@85c; Oct., 86½@87c; Dec., 89½@90c.

Rye, nominal; western, 58@62c.

Corn, receipts, 9,600; sales, 170,000 bushels. No. 2 51½@53c; May, 51½@51½; June, 51½@51½c; July, 51½@52c.

Oats, receipts, 250,000, sales, 16,000 bushels. No 2 mixed; June, 36½c asked; July, 36½@36c.

Beef, extra rates, $7.50@8.50, family, $11.00@12.00

Pork, quiet; new mess, $20.75@21.00; old mess, $20.25.

Lard, steam, $11.00

Butter, receipts, 31,210; state dairy, 24½@29c; creamery, 20@26c; Elgins, 26c; state creamery, 20@30c, western creamery, 25@30c; imitation creamery, 20@27c.

Cheese, receipts, 1,007, state, old, 9½@12c; state new, 9½@10½c; skims, new, 6½@8½c.

Eggs receipts 4,226 packages; state, 10½@10½c.

Sugar, quiet; cubes, 5¾c; powdered 5 7-16c, granulated, 5 3-16@5½c.

Spirits of turpentine, quiet, at 30½@31c.

Petroleum, refined, $5.05@5.10.

Molasses, 30@33c.

Rice, 3@5½c.

Freights, firm

Resin, $1 27½@1 30

Tallow, firm; city, 5½c country, 5@5½c

The Fort Wayne Market.

Fort Wayne, May 8—Flour—Spring wheat, $4.00, No. 1 red, $3.25, second class family, $3.00; Graham, 60c per sack.

Wheat—New, 68c.

Oats—40c.

Corn—50c.

Rye—40@50c

Oil Meal—Per cwt. 1.50.

Corn Meal—Per cwt. $1.20@1.30.

Clover Seed—$6.00.

Timothy Seed—$2.00@$2.25.

Flax Seed—$1.15.

Barley—50c

Hay—$11@$12 per ton

Butter, 16c.

Eggs, 12½c.

Hides—Green, 3½c; salted, 4c.

Tallow—4c.

REDUCING WAGES.

Carnegie Makes a Cut of Twenty Per Cent.

Pittsburg, Pa., May 8—The workmen at the Duquesne works of the Carnegie Steel company confirm the report current that a cut in wages has been made in certain departments of the works. All of the furnace men, numbering about 350, have had notice that a 20 per cent reduction of present rates will take effect next Monday. Another important new departure at the works will depend upon the result of tests to be made tomorrow of the new process of hydraulic strappers in the manufacture of billets. If these tests prove successful as anticipated the new methods will save about 100 men.

EDITORS IN JAIL.

Fearless of Them in One Prison in Mexico for Libel.

City of Mexico, May 8.—The newspaper libel law in Mexico is being rigidly enforced and the press of this city is feeling its effects severely. There are now confined in Belen prison here, for alleged libel, twelve editors, one salesman, two business managers and one proof reader.

G. R. & I. annual Orphans Home excursion to Richmond, Ind., May 11th. Train leaves at 6:30 a. m. and leaves Richmond for return at 6:00 p. m. $1.25 for the round trip. 3d5

NOTICE TO CONTRACTORS.

Sealed proposals for the construction of a sewer on Fairfield avenue from the north line of Lewis street to the south line of Wallace street will be received by the undersigned until 12 o'clock noon on the 15th day of May, 1893, at which time they will be opened and contracts awarded. Plans and specifications may be seen at the office of the undersigned. The board reserves the right to reject any and all bids.

By order of the board of public works.

TUESDAY, MAY 23, 1893.

Proposals for the contract will be made as follows: [illegible] Contractors will be required to [illegible] Each proposal must be accompanied by a certified check for [illegible] Bonds will be required for the faithful performance of the contract. [illegible] The board reserves the right to reject any and all bids.

By order of the board of public works.

JOHN S. DAVIS, Secretary.

Are You Thinking

of what you ought to take with you when you go to the seaside? Your outfit will not be complete without a bottle of Dr. Siegert's Angostura Bitters. Clears and purifies the blood, cures dyspepsia, indigestion, malaria and all stomach troubles. Beware of imitations. Ask your druggist for Dr. Siegert's Angostura Bitters. 24-3m

DR. PRICE'S Cream Baking Powder.

The only Pure Cream of Tartar Powder.—No Ammonia; No Alum.
Used in Millions of Homes—40 Years the Standard.

—You
Hit the Bull's Eye
Every time
When you use
SANTA CLAUS SOAP.
Every bright housekeeper wants it.
All bright grocers keep it.
Made only by
N. K. FAIRBANK & CO.
CHICAGO.

JOE. H. BRIMMER'S
Wall Papers,
The Finest in the City.
An Elegant Line of:—
Pressed Goods,
Cheviots,
Boston Yellows,
Ingrains,
Bronzes Etc.
PRICES CUT DOWN.
33 West Main Street,
The Sign and House Painter.

If you want to know about
this Man
you will need to secure a copy of our coming
MEMORIAL NUMBER
THE CHAPLAIN'S STORY
is as rich a tale of Irish humor as you've ever read. Don't miss it whether a Mason or not.

The Pennsylvania Station.
Pennsylvania Lines.
Trains Run by Central Time
AS FOR LOOKS
Depart. Arrive. Depart. Arrive.
From Ft. Wayne. Sunday. Sunday.
Valparaiso and Chicago... 1.05 am 3.50 am
New York and Washington... 2.40 am 9.15 am
Logansport and Pittsburg... 2.40 am 9.15 am
Huntington and Columbus... 2.40 am 9.15 am
Valparaiso and Chicago... 12.10 pm 10.30 am
Columbus and Pittsburg... 12.10 pm 10.30 am
Valparaiso and Chicago... 10.40 pm 6.00 pm
Pittsburg and Philadelphia... 10.40 pm 6.00 pm
Valparaiso and Chicago... 4.05 pm 1.30 pm
Logansport and Pittsburg... 4.05 pm 1.30 pm
Chicago and Philadelphia... 4.05 pm 1.30 pm
Valparaiso and Chicago... 4.05 pm 1.30 pm
Valparaiso & Chi. exc. Sunday... 8.00 am 4.00 pm
THE WABASH LINE—Trains Carrying Passengers, Leave
FORT WAYNE.
Schedule of Arrival in 1893.
Depart. Arrive.
From Fort Wayne. Sunday. Sunday.
New York and Boston Limited... 2.40 am 9.15 am
Toledo Express, except Sunday... 7.30 am 2.45 pm
Detroit Express, except Sunday... 12.10 pm 10.30 am
Local Freight... 4.05 pm 1.30 pm
Depart. Arrive.
From Wabash. Sunday. Sunday.
Toledo Express... 2.40 am 9.15 am
Kansas City Limited... 12.10 pm 10.30 am
Detroit Express, except Sunday... 4.05 pm 1.30 pm
St. Louis Limited, daily... 10.40 pm 6.00 pm
Depart. Arrive.
From Wabash. Sunday. Sunday.
Toledo Express... 2.40 am 9.15 am
Detroit Express, except Sunday... 12.10 pm 10.30 am
Local Freight... 4.05 pm 1.30 pm
Kansas City Limited... 10.40 pm 6.00 pm
Depart. Arrive.
From Wabash. Sunday. Sunday.
Toledo Express... 2.40 am 9.15 am
Detroit Express, except Sunday... 12.10 pm 10.30 am
Local Freight... 4.05 pm 1.30 pm
St. Louis Limited, daily... 10.40 pm 6.00 pm

NICKEL PLATE.
The New York, Chicago & St. Louis R.R.
Effective May 7, 1893. Arrive. Depart.
Cleveland Express, Daily... 1.30 am 1.45 am
Chicago Express, Daily... 2.45 am 3.00 am
Chicago Express, S. W. 4.45 am 5.00 am
Toledo Express... 10.00 am 10.15 am
Chicago Express... 12.40 pm 12.55 pm
Cleveland Express... 5.00 pm 5.15 pm
Chicago Express... 10.00 pm 10.15 pm
Cleveland Express, Sunday only... 10.00 pm 10.15 pm
Chicago Express, Sunday only... 10.00 pm 10.15 pm
Cleveland Express, Sunday only... 10.00 pm 10.15 pm
Chicago Express, Sunday only... 10.00 pm 10.15 pm
From Wabash.
Cleveland Express, Daily... 1.30 am 1.45 am
Chicago Express, Daily... 2.45 am 3.00 am
Chicago Express, S. W. 4.45 am 5.00 am
Toledo Express... 10.00 am 10.15 am
Chicago Express... 12.40 pm 12.55 pm
Cleveland Express... 5.00 pm 5.15 pm
Chicago Express... 10.00 pm 10.15 pm
Cleveland Express, Sunday only... 10.00 pm 10.15 pm
Chicago Express, Sunday only... 10.00 pm 10.15 pm
Cleveland Express, Sunday only... 10.00 pm 10.15 pm
Chicago Express, Sunday only... 10.00 pm 10.15 pm
Ticket Office, 68 Clinton Street, Fort Wayne, Ind.
C. F. DALY, Ticket Agent. C. A. WARNER, Agent.

GRAND RAPIDS & INDIANA R. R.
Fort Wayne Time Table.
Depart. Arrive.
For Grand Rapids and North... 4.30 am 11.00 am
For Grand Rapids... 11.00 am 4.30 pm
For Grand Rapids... 4.30 pm 10.00 pm
For Richmond and Cincinnati... 1.45 am 4.30 pm
For Richmond... 11.00 am 2.00 pm
For Richmond... 4.30 pm 10.00 pm
From Richmond... 1.45 am 4.30 pm
From Richmond... 11.00 am 2.00 pm
From Richmond... 4.30 pm 10.00 pm
Ticket Office, 68 Clinton Street, Fort Wayne, Ind.
C. F. DALY, Ticket Agent. C. A. WARNER, Agent.

LAKE SHORE & MICHIGAN SOUTHERN RAILWAY. Fort Wayne Division.
Depart. Arrive.
For Chicago... 2.40 am 9.15 am
For Chicago... 12.10 pm 10.30 am
For Chicago... 10.40 pm 6.00 pm
From Chicago... 2.40 am 9.15 am
From Chicago... 12.10 pm 10.30 am
From Chicago... 10.40 pm 6.00 pm
Ticket Office, 68 Clinton Street, Fort Wayne, Ind.
C. F. DALY, Ticket Agent. C. A. WARNER, Agent.

FT. W. & W. R. R. AND F. & W. & M. R. R.
Depart. Arrive.
For Muncie and Marion... 2.40 am 9.15 am
For Muncie and Marion... 12.10 pm 10.30 am
For Muncie and Marion... 10.40 pm 6.00 pm
From Muncie and Marion... 2.40 am 9.15 am
From Muncie and Marion... 12.10 pm 10.30 am
From Muncie and Marion... 10.40 pm 6.00 pm
Ticket Office, 68 Clinton Street, Fort Wayne, Ind.
C. F. DALY, Ticket Agent. C. A. WARNER, Agent.

Hallo! Hallo!!
Give me Heine & Israel, the Broadway Paper Men. I am sick and tired looking at my dirty walls, when they are almost giving wall paper away. Give them to me quick. They are special paper hangers and pointers and I know they will do me a good job. They will go anywhere in Fort Wayne and Allen county and hang paper. Don't forget the place.
HEINE & ISRAEL,
No. 12 Broadway, Fort Wayne, Ind.

MASONIC TEMPLE.
Monday, May 8th,
First Appearance in this city of
ROBERT MANTELL,
—IN THE—
Victor (DRAMA / COMEDY) Rabat!
In the Intensely Interes

CORSETS!

WE

Are Sole Agents for the
CELEBRATED FRENCH

P. D. CORSETS

The best imported. When you put one on its comfort at once.

Prices, $1.75, $2.75, $3.25, $5.00, $6.50.

Thomson's GLOVE FITTING CORSETS!

We keep all the different makes of the celebrated corset. Many corsets are in the market, but for the prices, none equal them. We have proved them all.

Our business is constantly increasing in these goods.

The ladies like them.

Come to the department and examine into their merits.

These are the principal makes:

R. H. Long,
R. H. Short,
Thomson's L,
Thomson's E,
Thomson's C,
Thomson's B.

Thomson's Abdominal and Ventilating.
Thomson's Corsets for Young Ladies and Misses.

ROOT & COMPANY.

P. E. O'Rourke, W. S. O'Rourke, Dr. J. E McOscar, Patrick Ryan, Dan McKendry and John O'Connell, of this city have gone to Chicago to attend the national meeting of the Catholic Knights of America, which will be in session four days of this week. W. S. O'Rourke is a candidate for the office of supreme secretary.

Hon. A. S. Evans, of San Jose, Cal., who is in Fort Wayne the guest of his sons, will leave this week for Hardinsburg, Ky., to visit his brother, Israel Evans.

Captain Aseom and his famous Chicago Colts passed through the city early yesterday morning in a special train over the Wabash, en route to St. Louis, where they played the St Louis Browns in the afternoon. The Colts played in Cleveland Saturday. The schedule time of the run from Toledo to St. Louis was ten hours and a half.

The Shamrocks have completed arrangements for a grand ball, which will be given at Hibernian hall on the evening of May 22

BARTENDERS! + BARBERS!

And every man in Fort Wayne who expects to wear a fancy vest the coming season should avail themselves of this grand opportunity.

We Purchased a lot of 480

Men's Fancy Vests!

(Single and Double Breasted.)

From a manufacturer who needed cash, at our own figure. Everyone of these vests were manufactured for the coming season and every pattern is NEW and styles perfect

Single Breasted VESTS, 50c, 65c, 75c, $1.00, $1.25, WORTH from $1 to $2.50.

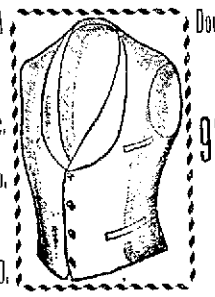

Double Breasted VESTS, 92c, Worth $1.50,

These prices are within the reach of all and we expect to sell the entire lot within the next two weeks. You can get any size, from 33 to 50 inches, stouts, longs and extra sizes. Those who come first will have the choice of patterns. We have some of the Double Breasted Vests on display in our show-window.

SEE THEM.

Sam, Pete & Max.

Fort Wayne Sentinel.

MONDAY, MAY 8 1893.

☞Persons desiring THE DAILY SENTINEL served at their homes can secure it by postal card, request, or order through telephone 178. Where delivery irregular or late, please make immediate complaint to the Office.

The Weather.

Washington, May 8.—Forecast till 8 p. m. Tuesday. For Indiana: Showers, followed by fair weather, variable winds

FRESH LOCAL LINES.

The Philharmonic club will meet to night to elect officers

The outlook for base ball this season is said to be unfavorable

Mrs. W. Donaldson, of Millersburg, is visiting Mrs S. T. Ferguson

The new proprietor of the Anthony hotel will call the hotel the Plaza

Thomas H. Kuhn and C. Brown, of Van Wert, are at the Randall today.

The bakers union has decided to run an excursion to Home City on May 27.

There will be a meeting of Home lodge, No. 42, F and A. M., Tuesday evening

Mrs. James Kaiserlintuter, of Webster street was taken suddenly ill this morning.

Sol D. Bayless lodge, 354, will meet this evening to confer the first degree on several candidates.

The remains of Miss Annie White will arrive from Oshkosh Tuesday night or Wednesday morning

Phil Lotz, the well known cook, left this morning for Toledo to accept a position in a first class restaurant.

Fred, the little son of Mr. and Mrs. Ed. Albers, of East Wayne street, who has been seriously ill, is a little better.

Mrs. S. T. Ferguson, who has been visiting relatives and friends at Pittsburg and Canonsburg, Pa., returned home today.

Fifty-six men took civil service examination Saturday at the postoffice. Their papers will be sent to Washington to be marked.

Thomas Telly, the veteran engineer, who was so badly hurt by a runaway accident not long ago, is able to be out upon the streets.

There were two drunks in police court this morning. One was a woman well respected by some and the other a painter. Both paid $1 and costs

The Sons of Veterans have decided to run an excursion from Richmond to Home City on June 23d, taking in all intermediate points on the Grand Rapids road.

A man living in Bloomingdale found a Wabash railroad mileage book containing 927 miles of travel and thinking it was a worthless advertisement, burned it up.

The funeral of Margaret Weinmantle, who died of consumption, on Saturday, was held this morning at 10 o'clock, from St. Paul's Catholic church. It was largely attended.

Bernard, infant son of William Schulte, of 205 High street, died Saturday evening with spasms. The funeral was held this afternoon from St. Mary's Catholic church at 1:30.

W. H. McCracken, formerly of this city, who has been seriously ill for the past four months at Benton Harbor, Mich., returned to his position as city electrical inspector of Chicago last week.

O. P. Eversole, general agent of the Mutual Life and Endowment association, of Indianapolis, is at the Randall in the interest of the company, and assisting T. N. Roach, special agent of Fort Wayne agency.

Ed Coombs, son of the late J. M. Coons, has resigned his position as traveling salesman for the firm of Coombs & Co. Elbert Baldwin, assistant bookkeeper, and Hugh Keegan, city salesman, have also resigned.

John Pauley, host of the Rich hotel, left today to attend the convention of the Hotel Men's Mutual Benefit association, which will be held in Cincinnati. The convention will be in session Tuesday, Wednesday and Thursday.

Dr. F. P. McCulloch has taken out a permit to erect a two-story frame house on lot No. 7, in Brackenridges addition, costing $2,500 Charles Hilkerlew also taken out a permit to erect a two-story frame house on lot No. 9 Compeer's second addition, costing $1,200.

Officer John Trammel and his children, Rev. John Trammel, Sophia and Anna Trammel and Mr. and Mrs. Frank Lauer, ask THE SENTINEL to thank the friends who were so kind to them in their recent sad bereavement. They also wish to thank especially the St. Stephen's Young Men's society and the members of the police force.

Hon. A. N. Martin, of Bluffton, congressman of the Eleventh district, was in the city yesterday on his way home from Washington. Mr. Martin has remained at the capital every since the inauguration of congress for the purpose of securing for his friends some of the loaves and fishes in the shape of public offices that still linger around the administration

Christian Haverly, of Chattanooga, Tenn., a brother to Blacksmith Anthony Haverly and Miss Maggie Haverly, of the People's store, is in the city, en route to Schenectady, N. Y., the home of his brother. This is Mr. Haverly's first visit to Fort Wayne since 1862 and he has not seen the Fort Wayne relatives since. He will remain here a few days and then leave for New York

On Tuesday, Wednesday and Thursday nights of the week Miss Belle E. Pierson, of New Albany, will address the working girls of the city at the old Morton club rooms. Mrs. Pierson is an educated woman and one of the most interesting talkers in the country. Her lectures will be free and everybody is invited to attend. Her subjects are on subjects of interest to the working girls—those employed in factories, stores, homes and elsewhere.

SOCIETY AT LOW TIDE.

Not a Very Brilliant Prospect for This Week in Social Circles.

A Pleasant Surprise Tendered Mr. and Mrs. J. N. Edsall Saturday Evening—Some Social Notes.

Dr W. W. Mungen will return to tomorrow from Indianapolis.

Mr. and Mrs. J. F. W. Meyer have returned from a short visit in St. Louis.

Mrs. Florence Snook, of Spy Run avenue, is spending a few days at Antwerp.

Mrs W. H. Meyers, nee Eagle of Toledo, is in the city, the guest of her parents.

Miss Rose Traub will entertain the members of the H. S. and J. club Thursday evening

Mrs. R. B. Nall and Mrs. T. S. Heller returned today from a visit with Mrs A. C. Nill, at Auburn

Miss Lucy Ferguson returned home Saturday after a pleasant visit with her sister at Delphos, Ohio

Miss August a Schaick very pleasantly entertained the F. L. C. club at her home on Charles street the other evening

Miss Nellie Mason of Bluffton, is the guest of the Misses Caldwell for a few days at their West Jefferson street home.

The Fortnightly club will be entertained this evening by Miss Marica Hoagland at her West Berry street home.

The many friends of Mrs T. L. Staples will be glad to hear that she is convalescent after a long and serious illness.

Mrs H. Chittenden, of New York, will be the guest of her sister, Mrs. Theresa Stewart, of West Jefferson street, next week.

Mrs. W. H. Schoonover, who has been the guest of Miss Flora Heller for a few days, will return this evening to her home in Warsaw.

Mr. and Mrs. Ed Van Camp, who have been visiting Mr. and Mrs. H. A. Van Fleet for a few days, left today for their home in Crawfordsville

R. S. Smith, of Dallas, Texas, and D. E. Smith, of Chicago, Ill., were the guest of their sister, Mrs David Trick, on Spy Run avenue, over Sunday.

After a pleasant visit with Miss Nellie Brenton, of West Wayne street, Mrs. C. H. Brunner, of Rokomo, and Mrs. J. U. Pettit, of Wabash, have returned to their homes

Mrs. Anna R Long will leave tomorrow for Indianapolis to attend the farewell reception to be given by Mr. and Mrs. Samuel Moss, previous to their departure for Paris, France.

The Inter county School of Methods of the Women's Christian Temperance union, will be held in this city tomorrow and Wednesday. The morning session will open at 10:30 with service of praise by Mrs. Sarah Stopher, of Fort Wayne, which will be followed by a talk on "Purpose, Plans and Methods of School," by Mrs L. M. Beck. The subject of the address at 11 o'clock, by Miss Mary Mohler, of Huntington, will be, "What Benefit?" A Bible reading by Mrs. E. L. Calkins and noontide prayer will close the session.

Miss Flora Miller, the cashier for E. W. Strack, received a telegram yesterday morning announcing the death at Findley, Ohio, of her cousin, Mr. Frank Miller, a young man who had frequently visited here and who is quite well known by many in Fort Wayne. He had been ill with consumption for two or three years and had travelled extensively in the hope that change of climate and scenes would benefit him. He was a young man of splendid business abilities and had a bright future. Miss Miller will leave tomorrow for Findlay to attend his funeral, which occurs Wednesday morning.

At the last meeting of the Wellesley Alumnae, the class of '90 decided to found the Angie Locey Peck memorial fund in memory of their classmate, for whom it is named. It had always been Miss Peck's particular wish to found a scholarship to send Wellesley girls abroad for a year's post graduate study, and her class and collegiate friends have pledged a certain amount to carry out this wish. Any one interested in the college and wishing to contribute will please send their gifts to Miss Blanche Whitlock, 72 High street, Huntington, Ind., or to Miss Josephine Hartman, 65 Maple avenue, this city.

A very enjoyable event on Saturday evening was the pleasant surprise tendered Mr. and Mrs. J. N. Edsall by a large number of their friends, in honor of the anniversary of Mrs. Edsall's birthday. The unexpected guests not only celebrated the occasion in a very delightful manner, but took advantage of this opportunity to present their hostess with a very handsome china tea set. During the evening Kelley's orchestra furnished excellent music, and games and other amusements were indulged in. An elegant supper was served before the guests departed. Those present were:

Mesdames and Misses—
Hamilton Tibbs, Minnie Nicols, Hattie Wilt, Fannie Nicols, L. H. [illegible], [illegible] Wilt, [illegible] Hamilton, [illegible] Hamilton, [illegible] Hamilton